

Planning Permit No. B/SP/14/213
APPROVED
 SUBJECT TO THE CONDITIONS IN THIS OFFICE LETTER.
 No. B/127818/2003 Date: 05/2003
 FOR MEMBER SECRETARY
 CHENNAI METROPOLITAN
 DEVELOPMENT AUTHORITY
 CHENNAI-600 008.

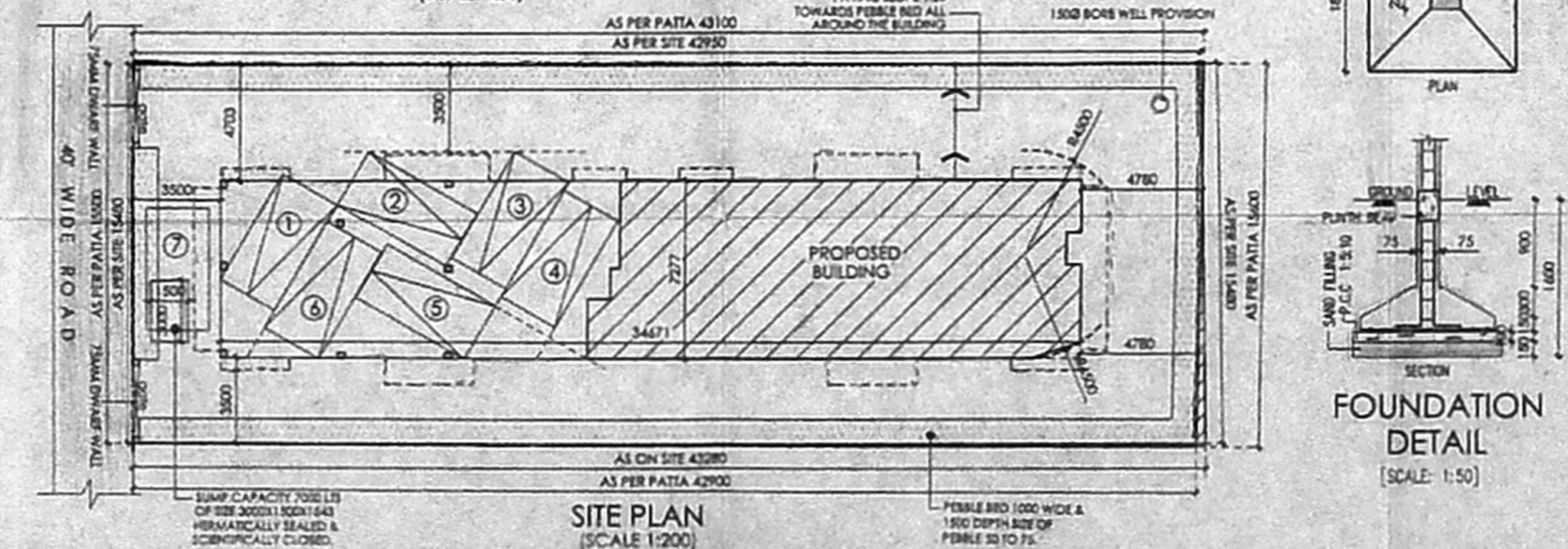
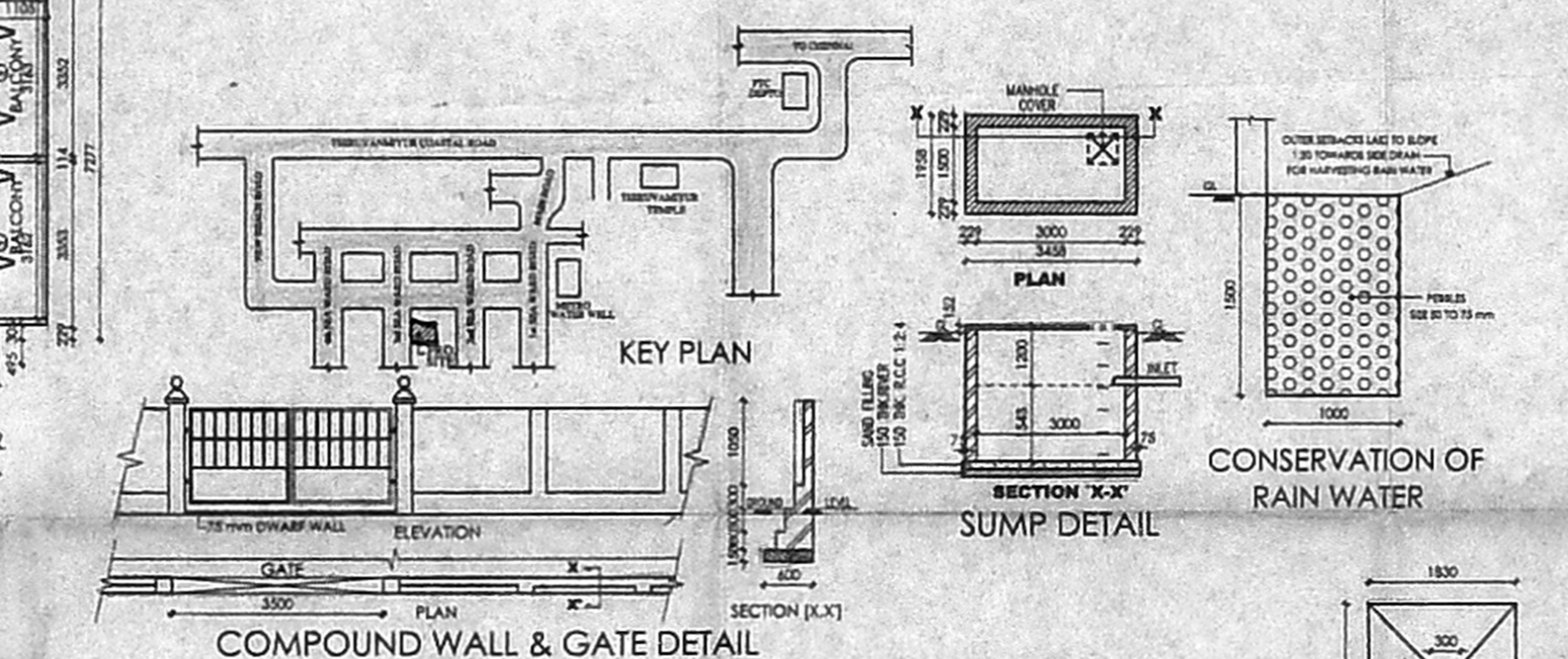
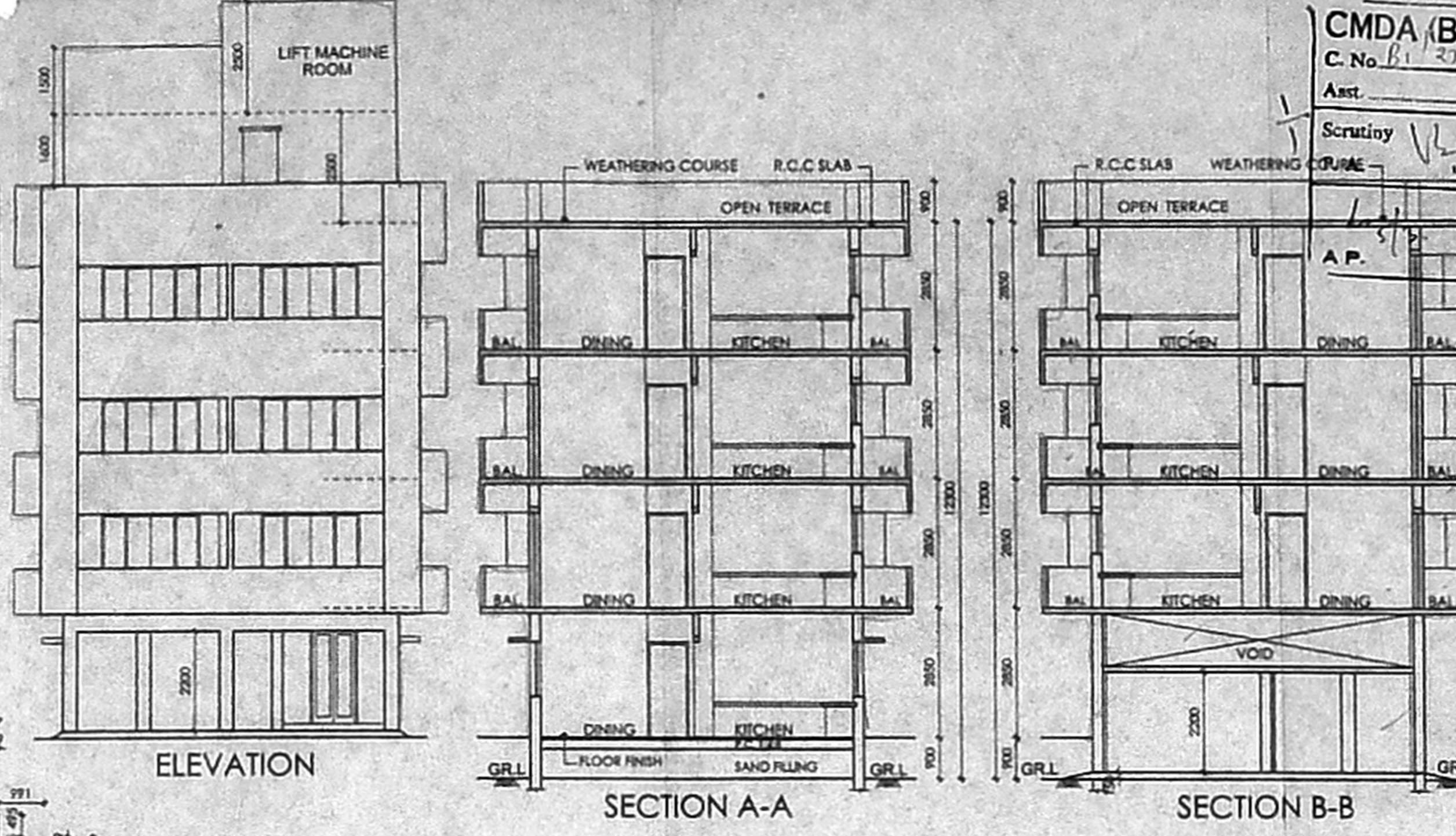
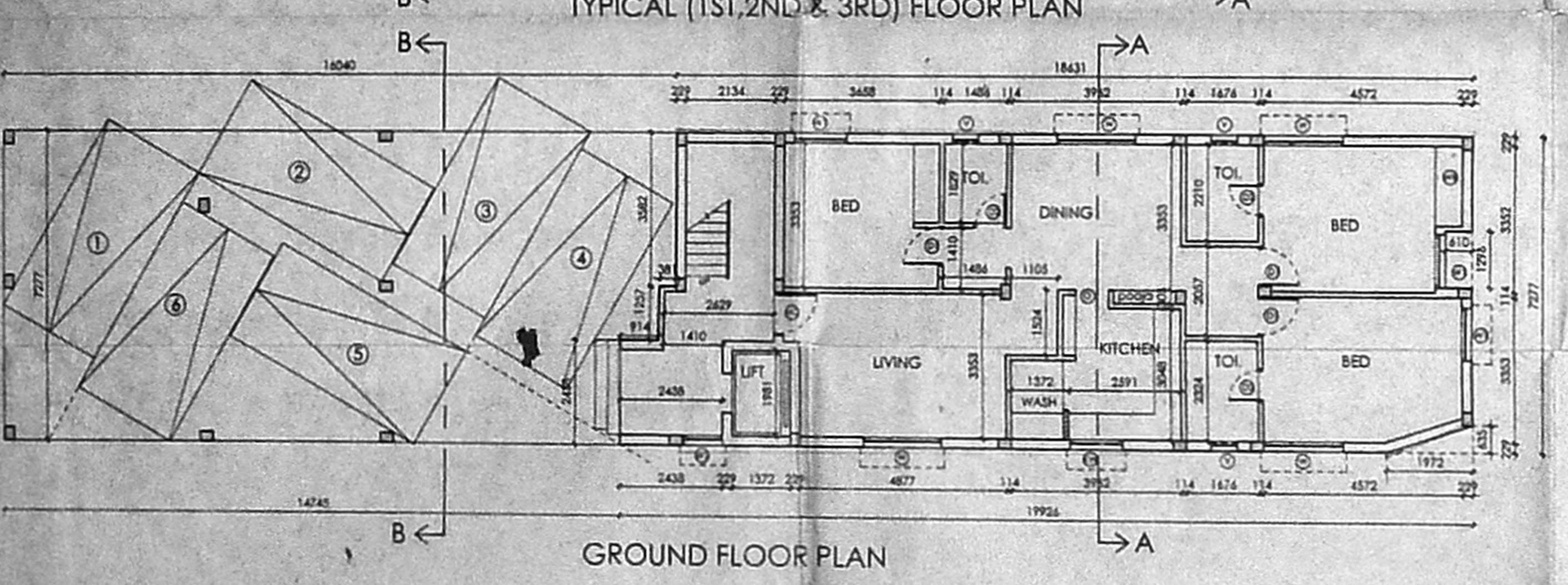
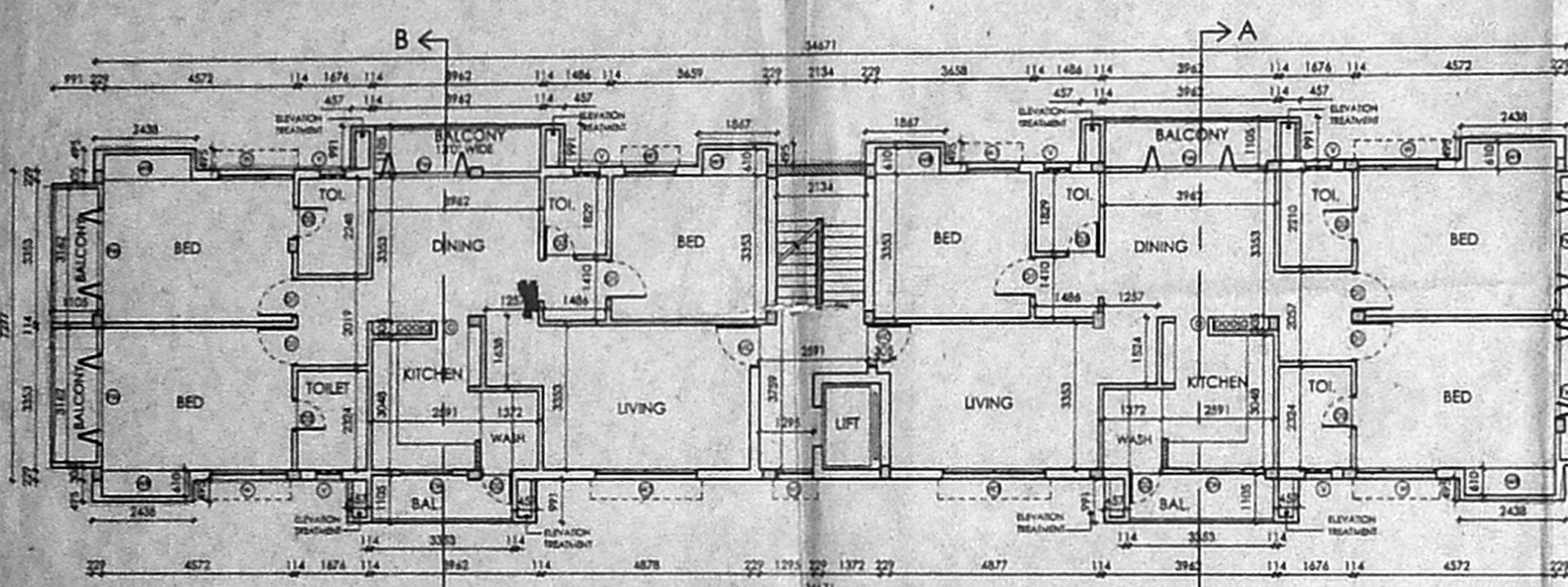

SCHEDULE OF JOINERIES

Sl. No.	DESCRIPTION	WIDTH	HEIGHT
01	GLASS DOOR	975	2100
02	GLASS WINDOW	900	2100
03	GLASS WINDOW	750	2100
04	GLASS WINDOW	500	2100
05	GLASS WINDOW	1829	1200
06	GLASS WINDOW	1200	1200
07	GLASS WINDOW	859	1200
08	GLASS WINDOW	2400	1200
09	GLASS WINDOW	1200	900
10	C.W. GLAZED VENTILATOR	1200	900

SPECIFICATION:

FOUNDATION	R.C.C. COLUMN FOOTINGS
BRICK WORK	CM 1:6 FOR SUPER STRUCTURE
PLASTERING	CM 1:5 FOR WALLS & 1:3 FOR CEILING
FLOORING	MOSAIC FLOORING
CEMENT PAINT	2 COAT FOR WALLS & 1 EXTRA COAT FOR CEILING
R.C.C.	1:2:4 FOR SLABS & UNTELS
WOOD WORK	ALL WOOD WORKS IN BEST QUALITY TIMBER
WEATHERING COURSE	5 LAYER LIME MORTAR OVER ROOF SLAB ONE LAYER OF COUNTRY TILES

COLOUR INDEX:

PROPOSED	[Symbol]
ROAD	[Symbol]
BOUNDARY	[Symbol]

AREA STATEMENT

	SQ. M
TOTAL SITE EXTENT: (AS PER DDC)	669.825
TOTAL SITE EXTENT: (AS PER PATTI)	672.00
GROUND FLOOR	137.790
FIRST FLOOR	287.590
SECOND FLOOR	287.590
THIRD FLOOR	287.590
TOTAL BUILTUP AREA	1000.560
GROUND COVERAGE: (AS ON DDC)	42.79%
F.S.I (AS ON DDC)	1.494
F.S.I (AS PER PATTI)	1.489

PLAN SHOWING THE PROPOSED RESIDENTIAL BUILDING AT DOOR NO: 11, NEW NO. 17, 3rd SEA WARD ROAD, VALMIKI NAGAR, CHENNAI - 41, IN T.S. NO. 113, BLOCK NO. 62 OF THIRUVANMIYUR VILLAGE.

Scale: 1:100
 Date: 25/06/02
 Drawn: R.M.

OWNERS SIGNATURE/POWER AGENT
 ARCHITECT
 W. ANAND
 ARCHITECT & PROJECT CONSULTANT
 18, 5th Floor, Anna Salai, Chennai - 600 002
 Tel: 91-44-42221117